

FRONT ELEVATION:

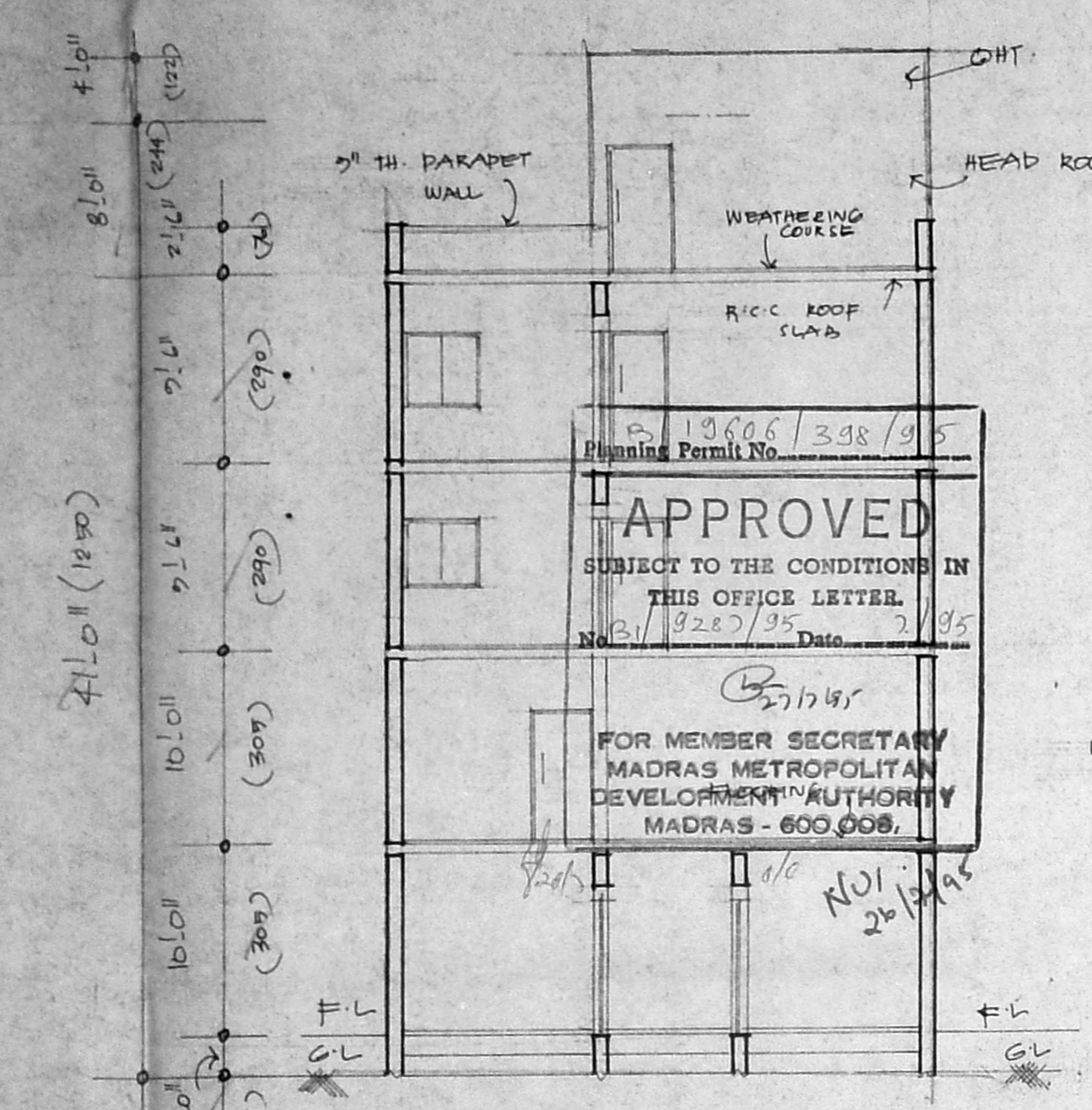

SECTION ON-BB

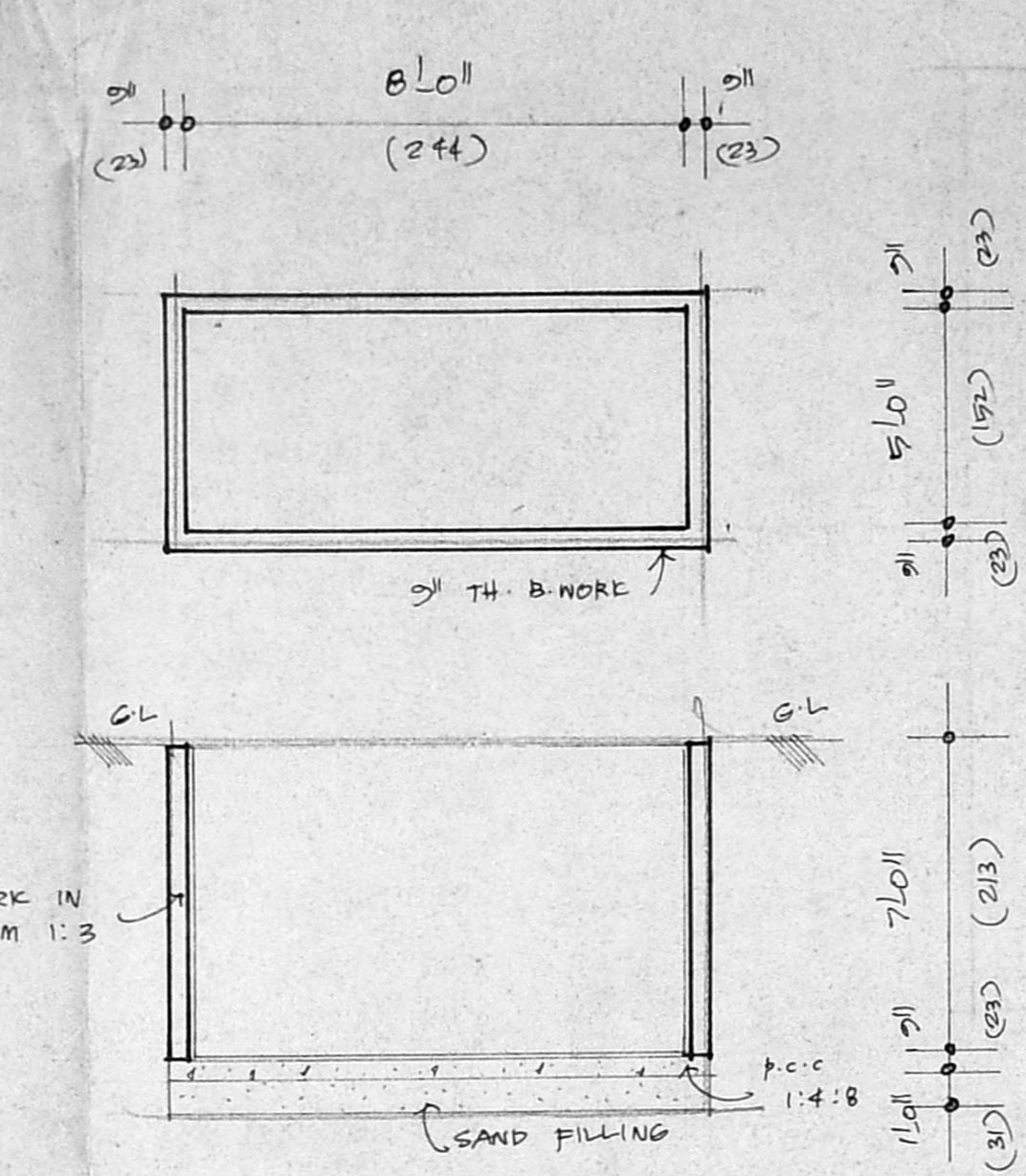

SUMP DETAILS:

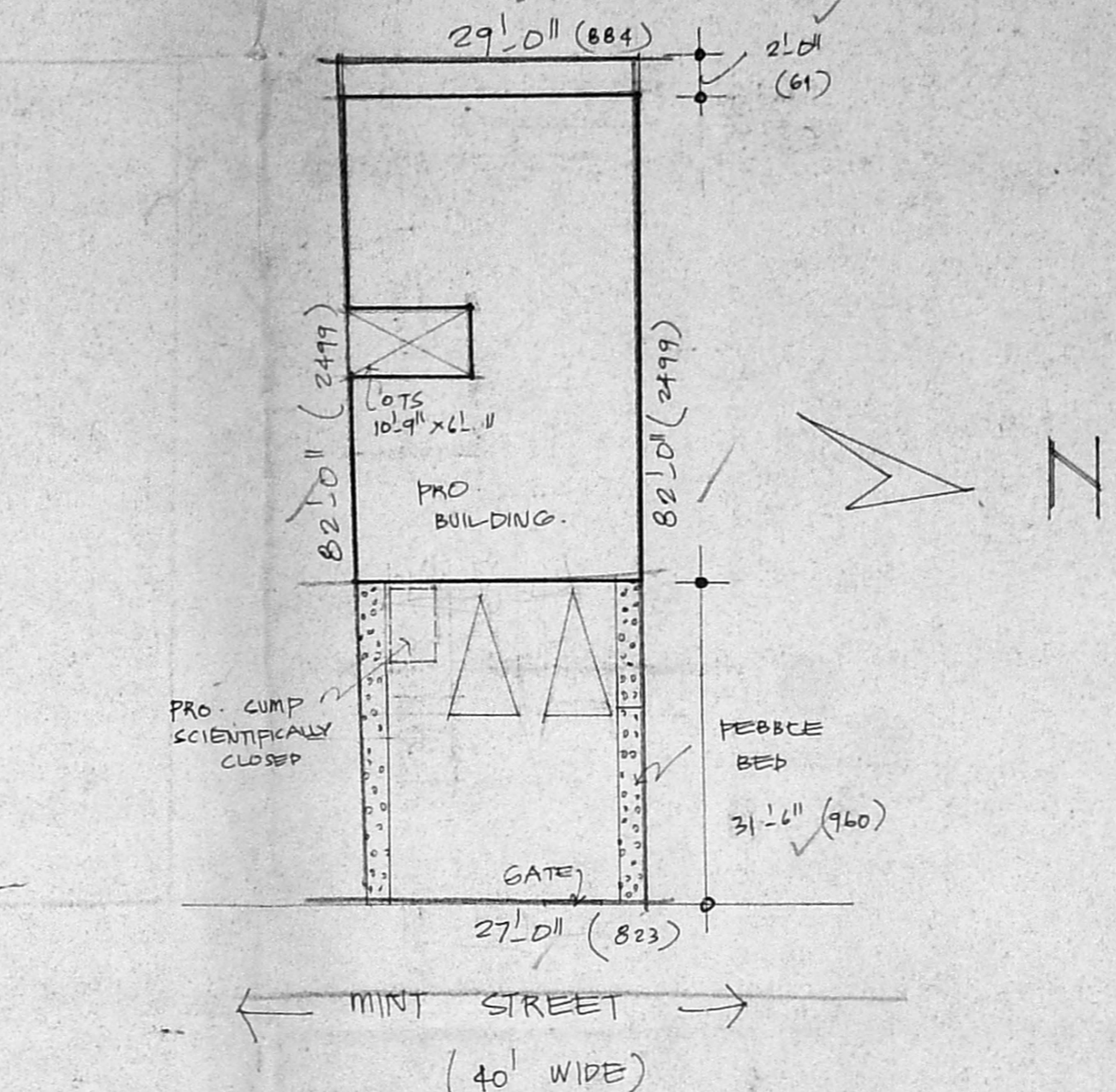

SITE PLAN:

SCALE: 1" = 16.0' (1:200)

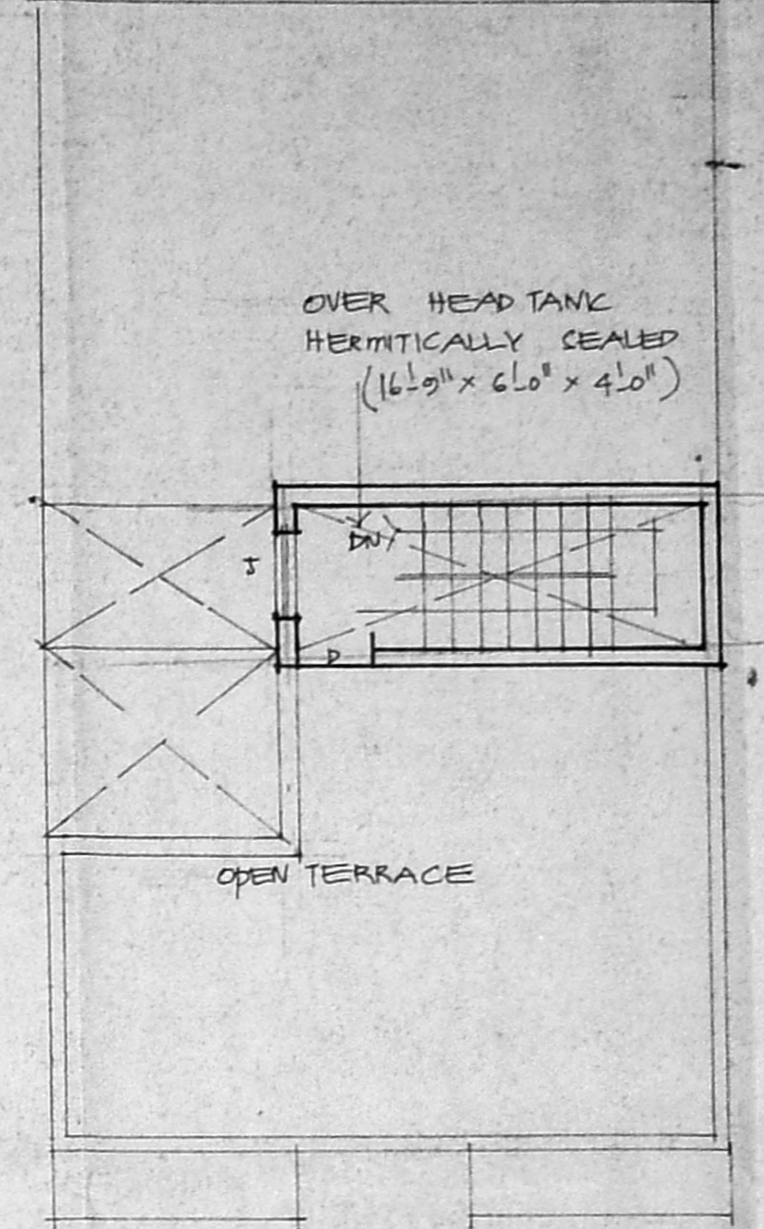

TERRACE FLOOR PLAN:

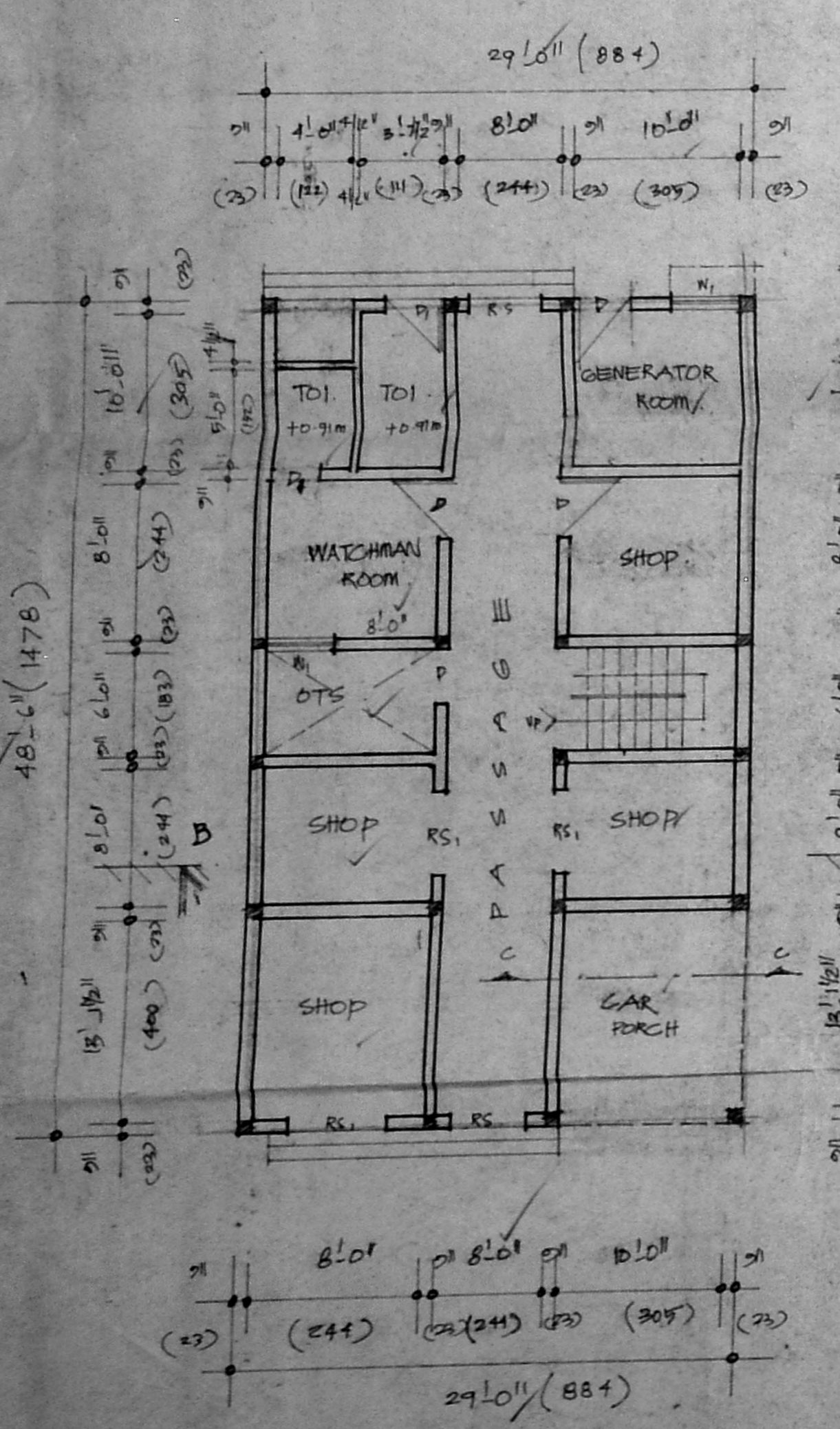

GROUND FLOOR PLAN:

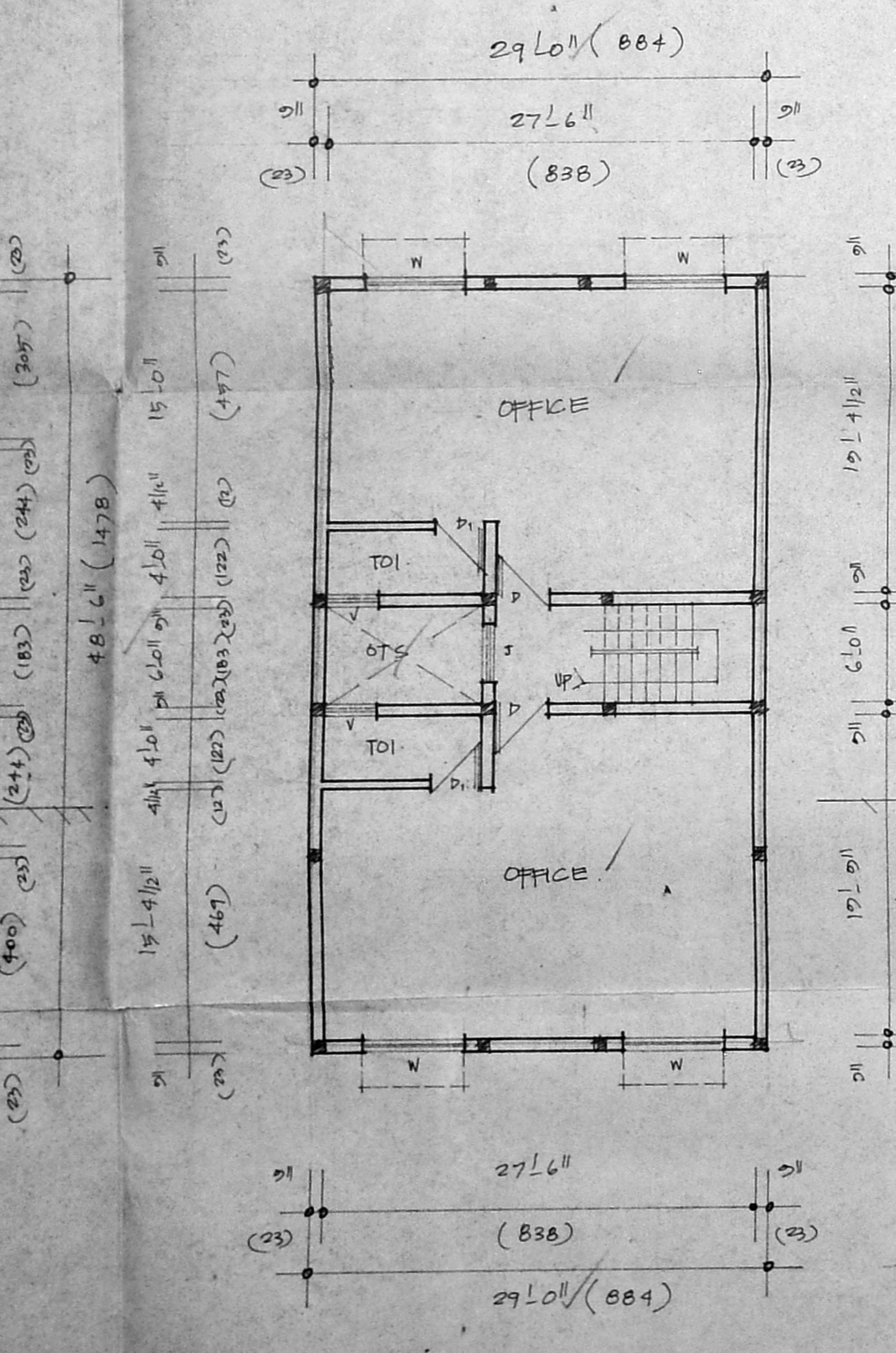

FIRST FLOOR PLAN:

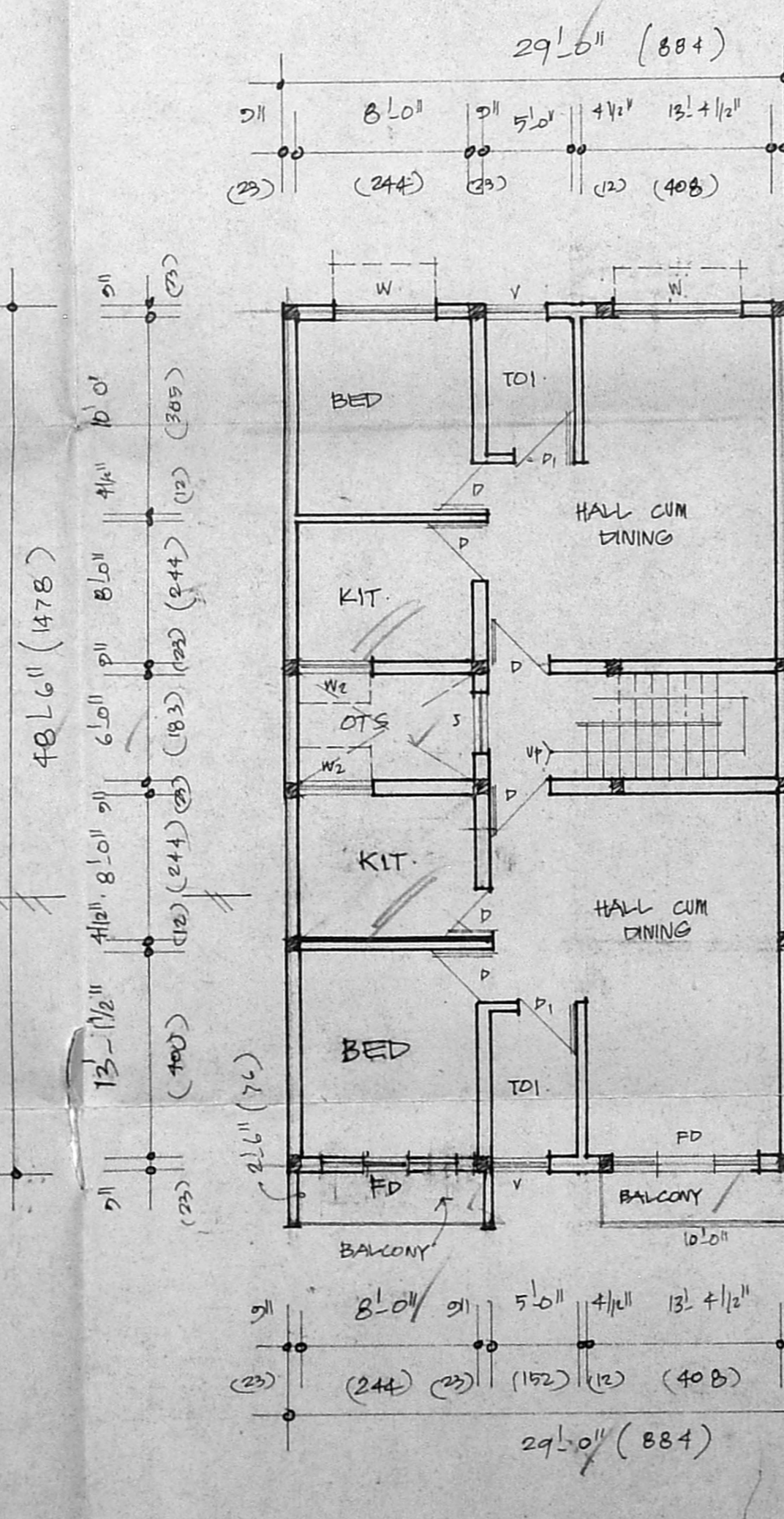

SECOND FLOOR PLAN:

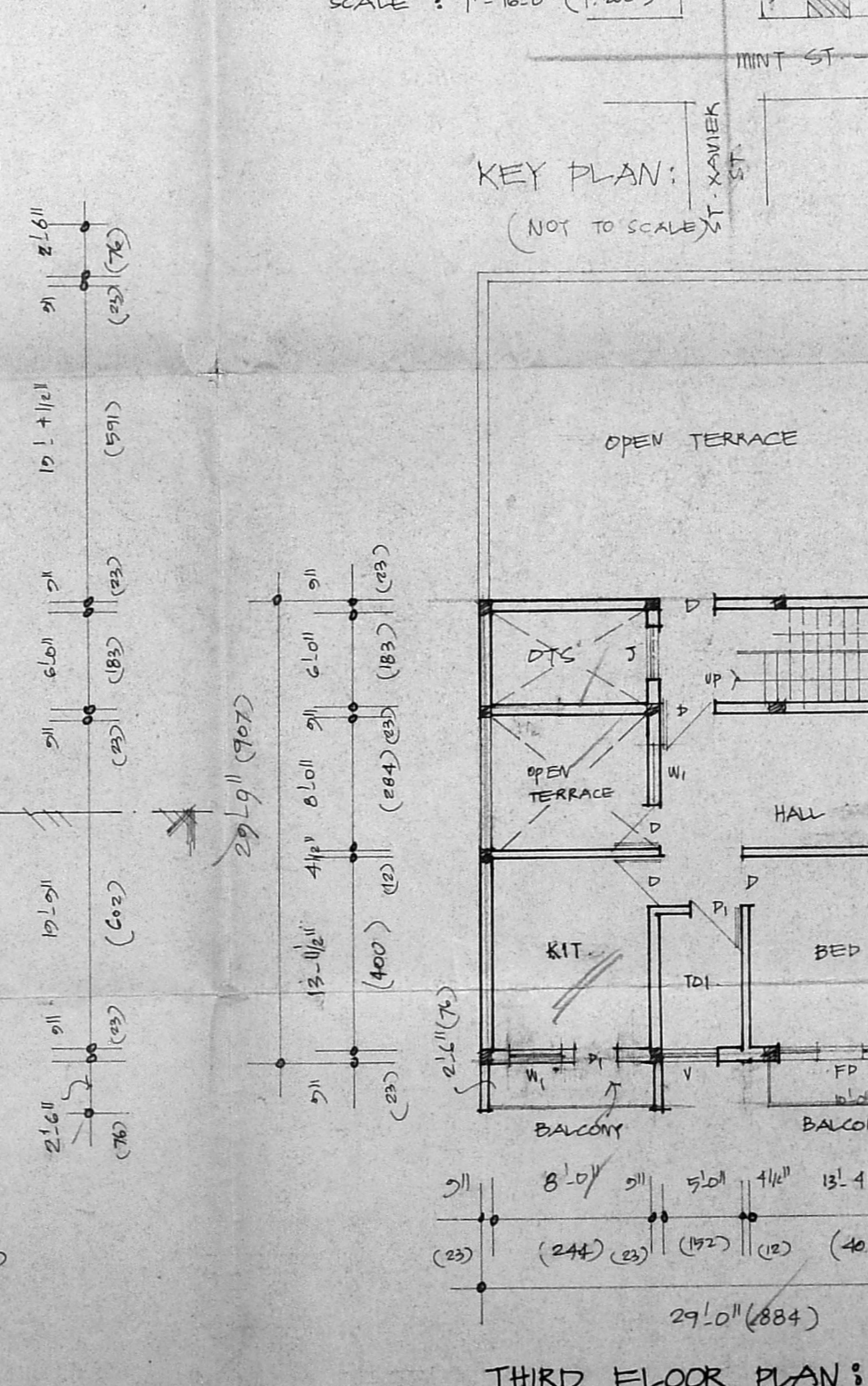

THIRD FLOOR PLAN:

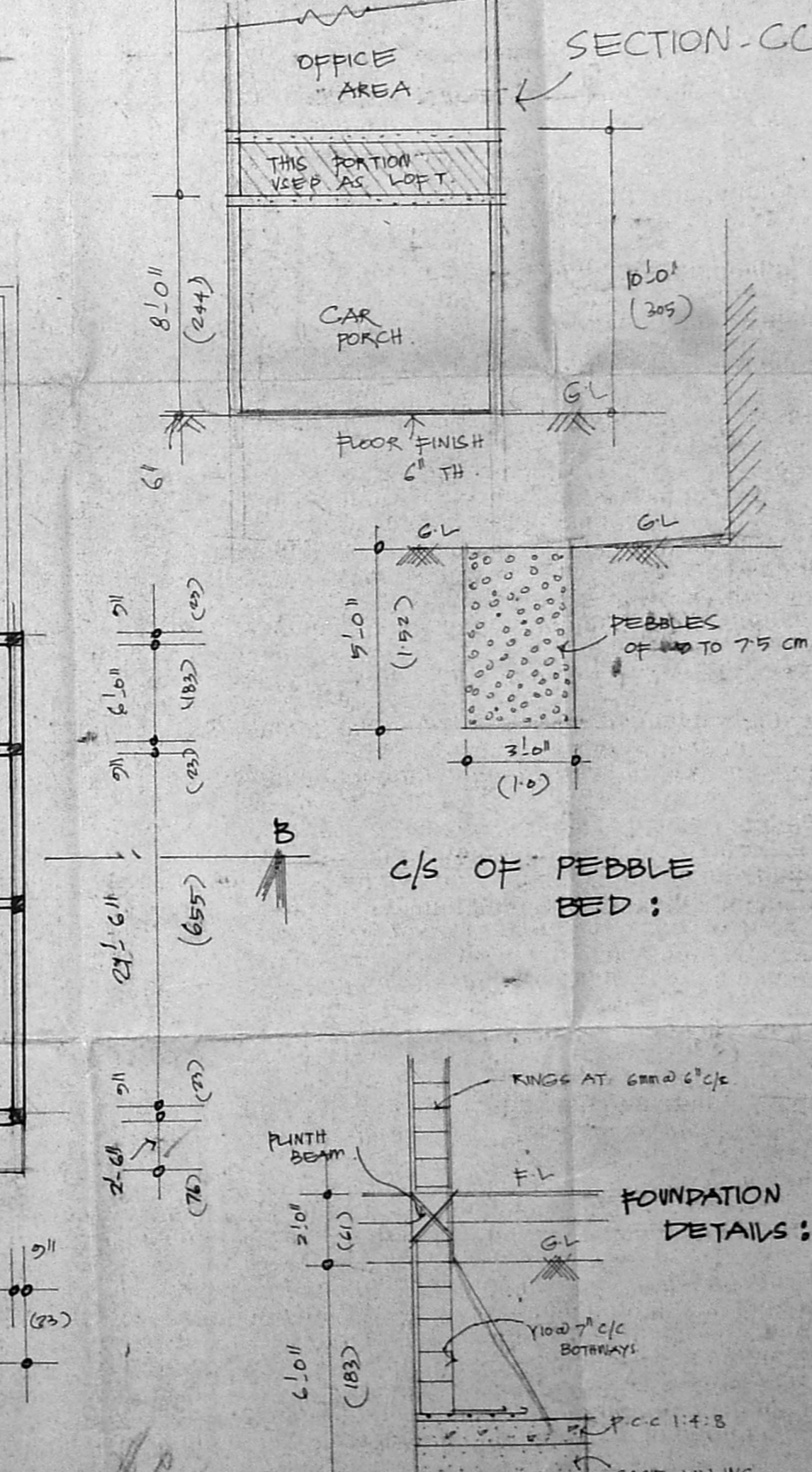

FOUNDATION DETAILS:

SPECIFICATIONS:
 R.C.C. COLUMN FOOTINGS OF 1:2:4 MIX WITH 0.8% OF TENSILE REINFORCEMENT. B.WORK IN CM 1:3 FOR BASEMENT & 1:6 CM FOR SUPERSTRUCTURE.
 PLASTER WITH CM 1:3 OF 12 MM TH. R.C.C. SLAB OF 1:2:4 MIX. WEATHERING COURSE WITH BRICK JELLY & ONE COURSE OF ~~FLAT TILE~~ **REVISOR'S** SET IN CM 1:3. **Revised Plan**
 DOORS & WINDOWS ARE ~~SYNTHETIC~~ **SYNTHETIC** ENAMEL PAINT.
 FLOORING WITH ~~AMDA BLV/SP NO~~ **AMDA BLV/SP NO** BRICK JELLY.

JOINERY DETAILS:
 R.S.: ROLLING SHUTTER: 5'0" x 7'0"
 R.SI: ROLLING SHUTTER: 8'0" x 7'0" **U.P.**
 D: DOOR: 3'0" x 7'0" (213 x 213)
 D: DOOR: 2'6" x 7'0" (76 x 213)
 W: WINDOW: 6'0" x 4'0" (183 x 122)
 W: WINDOW: 4'0" x 4'0" (122 x 122)
 W: WINDOW: 4'0" x 2'0" (122 x 61)
 FD: FRENCH WINDOW: 7'0" x 7'0" (213 x 213)
 V: VENTILATOR: 2'6" x 1'6" (76 x 46)

AREA DETAILS:
 PLOT EXTENT: 2994 SQ.FT. (276.11 SQ.M)
 GROUND FLOOR: 1342 SQ.FT. (124.67 SQ.M)
 FIRST FLOOR: 1342 SQ.FT. (124.67 SQ.M)
 SECOND FLOOR: 1492 SQ.FT. (138.24 SQ.M)
 THIRD FLOOR: 775 SQ.FT. (72.00 SQ.M)
 TOTAL: 4861 SQ.FT. (451.58 SQ.M)
 NON FSI AREA: 249 SQ.FT. (23.09 SQ.M)
 COVERAGE: 58%
 FSI: 1.99

COLOUR INDEX:
 PROPOSED ROAD BOUNDARY

SCALE: 1" = 8'0" (1:100)

CORPORATION DRAWING:
 PLAN SHOWING THE PRO. COMMERCIAL CUM RESIDENTIAL BUILDING AT DOOR NO. 472, OF MINT ST IN R.S. NO. 370 OF V.O.C NAGAR, BLOCK NO. 4.

COUNTER:
SURVEYOR:
 T.G. KRISHNAMURTHY RAO,
 CIVIL ENGINEER,
 CLASS I LICENSED SURVEYOR, 370
 CORPORATION OF MADRAS,
 410, SANTH AVENUE,
 1112, LAKE VIEW ROAD, MADRAS - 600 033